



# The Vintage Sports-Car Club

## 500 OWNERS ASSOCIATION

### PROVISIONAL RESULT - PRACTICE SESSION 4

PI	No	CI	Name	Car	Laps	Time on Lap	Behind	MPH
1	99	P3	Alex WILSON	Cooper Mk10	12	1:16.10	6	77.53
2	53	P3	Simon DEDMAN	Cooper Mk 10	12	1:17.98	10	75.67
3	29	P2	Chris WILSON	Mackson MS 001	11	1:21.36	11	72.52
4	92	P3	Richard FULLER	Cooper Mk 8	11	1:21.37	9	72.51
5	33	P2	Jonathan MORRIS	Waye 500	11	1:21.54	5	72.36
6	7	P3	Nigel CHALLIS	Cooper Mk8	10	1:22.33	6	71.67
7	64	P1	Richard KELLY	Cooper Mk V	11	1:22.80	11	71.26
8	16	P3	Stuart WRIGHT	Cooper Mk XI	3	1:23.93	3	70.30
9	44	P3	Michael BROUGH	BJR 1	5	1:27.33	2	67.56
10	94	P3	Douglas MCLAY	Cooper Mk 8	9	1:32.74	7	63.62

Start Time : 10:08

Silverstone

16 Jul 22 10:29

Clerk of Course:

Time Issued:

Chief Timekeeper: Anthony Smith

THESE RESULTS ARE PROVISIONAL UNTIL THE CONCLUSION OF ANY JUDICIAL AND TECHNICAL MATTERS

Timing by HS Sports Ltd - Results and Lap Times at [www.theresultslive.co.uk/vintage-sports-car-club](http://www.theresultslive.co.uk/vintage-sports-car-club)

# 500 OWNERS ASSOCIATION

## LAP TIMES - PRACTICE SESSION 4

---

<b>7</b>	<b>Nigel CHALLIS</b>									
<b>Lap</b>	<b>1</b>	<b>2</b>	<b>3</b>	<b>4</b>	<b>5</b>	<b>6</b>	<b>7</b>	<b>8</b>	<b>9</b>	<b>10</b>
1	1:33.15	1:24.49	1:22.57	1:22.48	1:23.53	1:22.33	1:24.78	1:23.28	1:23.50	1:23.85

---

<b>16</b>	<b>Stuart WRIGHT</b>									
<b>Lap</b>	<b>1</b>	<b>2</b>	<b>3</b>	<b>4</b>	<b>5</b>	<b>6</b>	<b>7</b>	<b>8</b>	<b>9</b>	<b>10</b>
1	1:26.23	1:23.98	1:23.93							

---

<b>29</b>	<b>Chris WILSON</b>									
<b>Lap</b>	<b>1</b>	<b>2</b>	<b>3</b>	<b>4</b>	<b>5</b>	<b>6</b>	<b>7</b>	<b>8</b>	<b>9</b>	<b>10</b>
1	1:23.28	1:22.96	1:22.77	1:22.54	1:21.88	1:21.68	1:21.88	1:21.74	1:21.80	1:21.83
11	1:21.36									

---

<b>33</b>	<b>Jonathan MORRIS</b>									
<b>Lap</b>	<b>1</b>	<b>2</b>	<b>3</b>	<b>4</b>	<b>5</b>	<b>6</b>	<b>7</b>	<b>8</b>	<b>9</b>	<b>10</b>
1	1:25.30	1:22.90	1:21.77	1:22.61	1:21.54	1:22.35	1:22.72	1:22.55	1:23.66	1:23.52
11	1:55.45									

---

<b>44</b>	<b>Michael BROUGH</b>									
<b>Lap</b>	<b>1</b>	<b>2</b>	<b>3</b>	<b>4</b>	<b>5</b>	<b>6</b>	<b>7</b>	<b>8</b>	<b>9</b>	<b>10</b>
1	1:32.14	1:27.33	1:29.49	1:32.98	1:29.93					

---

<b>53</b>	<b>Simon DEDMAN</b>									
<b>Lap</b>	<b>1</b>	<b>2</b>	<b>3</b>	<b>4</b>	<b>5</b>	<b>6</b>	<b>7</b>	<b>8</b>	<b>9</b>	<b>10</b>
1	1:20.95	1:20.72	1:20.38	1:19.30	1:18.73	1:19.93	1:19.13	1:18.80	1:18.96	1:17.98
11	1:18.62	1:52.81								

---

<b>64</b>	<b>Richard KELLY</b>									
<b>Lap</b>	<b>1</b>	<b>2</b>	<b>3</b>	<b>4</b>	<b>5</b>	<b>6</b>	<b>7</b>	<b>8</b>	<b>9</b>	<b>10</b>
1	1:26.93	1:23.18	1:24.52	1:23.59	1:24.01	1:24.11	1:24.62	1:23.68	1:23.75	1:23.36
11	1:22.80									

---

<b>92</b>	<b>Richard FULLER</b>									
<b>Lap</b>	<b>1</b>	<b>2</b>	<b>3</b>	<b>4</b>	<b>5</b>	<b>6</b>	<b>7</b>	<b>8</b>	<b>9</b>	<b>10</b>
1	1:23.44	1:23.51	1:22.77	1:23.77	1:22.88	1:23.17	1:22.71	1:23.04	1:21.37	1:21.80
11	1:21.37									

---

<b>94</b>	<b>Douglas MCLAY</b>									
<b>Lap</b>	<b>1</b>	<b>2</b>	<b>3</b>	<b>4</b>	<b>5</b>	<b>6</b>	<b>7</b>	<b>8</b>	<b>9</b>	<b>10</b>
1	1:33.60	1:32.84	1:36.53	1:33.59	1:33.40	1:32.84	1:32.74	1:33.70	1:33.81	

---

<b>99</b>	<b>Alex WILSON</b>									
<b>Lap</b>	<b>1</b>	<b>2</b>	<b>3</b>	<b>4</b>	<b>5</b>	<b>6</b>	<b>7</b>	<b>8</b>	<b>9</b>	<b>10</b>
1	1:17.93	1:18.02	1:17.66	1:16.83	1:16.95	1:16.10	1:16.67	1:16.36	1:16.56	1:16.71
11	1:16.46	1:31.74								

---

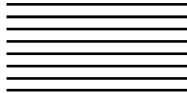

# RACE GRID

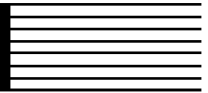

## 500 OWNERS ASSOCIATION

### RACE 8

ROW 6		
ROW 5	<b>94</b> 01:32.740 Douglas MCLAY	<b>44</b> 01:27.330 Michael BROUGH
ROW 4	<b>16</b> 01:23.930 Stuart WRIGHT	<b>64</b> 01:22.800 Richard KELLY
ROW 3	<b>7</b> 01:22.330 Nigel CHALLIS	<b>33</b> 01:21.540 Jonathan MORRIS
ROW 2	<b>92</b> 01:21.370 Richard FULLER	<b>29</b> 01:21.360 Chris WILSON
ROW 1	<b>53</b> 01:17.980 Simon DEDMAN	<b>99</b> 01:16.100 Alex WILSON

**POLE**



## 500 OWNERS ASSOCIATION

### RESULT - RACE 8

Pl	No	Cl	Name	Car	Laps	Time	Behind	MPH	Best Lap on	MPH
1	99	P3	Alex WILSON	Cooper Mk10	12	15:45.72		74.87	1:17.34	6 76.29
2	53	P3	Simon DEDMAN	Cooper Mk 10	12	16:14.84	29.12	72.63	1:19.52	10 74.20
3	92	P3	Richard FULLER	Cooper Mk 8	12	16:24.25	38.53	71.94	1:20.17	11 73.60
4	29	P2	Chris WILSON	Mackson MS 001	12	16:25.45	39.73	71.85	1:20.13	10 73.64
5	7	P3	Nigel CHALLIS	Cooper Mk8	12	16:51.26	1:05.54	70.02	1:22.16	3 71.82
6	33	P2	Jonathan MORRIS	Waye 500	12	16:51.42	1:05.70	70.01	1:22.70	7 71.35
7	64	P1	Richard KELLY	Cooper Mk V	11	15:59.24	1 Lap	67.66	1:22.77	4 71.29
8	44	P3	Michael BROUGH	BJR 1	11	16:58.51	1 Lap	63.72	1:29.61	9 65.85
9	94	P3	Douglas MCLAY	Cooper Mk 8	11	17:18.75	1 Lap	62.48	1:32.40	6 63.86
<b><u>Not-Classified</u></b>										
	16	P3	Stuart WRIGHT	Cooper Mk XI	10	14:03.91	DNF	69.92	1:22.49	4 71.53
<b><u>Fastest Lap</u></b>										
	64	P1	Richard KELLY	Cooper Mk V					1:22.77	4 71.29
	29	P2	Chris WILSON	Mackson MS 001					1:20.13	10 73.64
	99	P3	Alex WILSON	Cooper Mk10					1:17.34	6 76.29

Start Time : 17:02

Silverstone

16 Jul 22 17:24

Clerk of Course:

Time Issued:

Chief Timekeeper: Anthony Smith

THESE RESULTS ARE PROVISIONAL UNTIL THE CONCLUSION OF ANY JUDICIAL AND TECHNICAL MATTERS

Timing by HS Sports Ltd - Results and Lap Times at [www.theresultslive.co.uk/vintage-sports-car-club](http://www.theresultslive.co.uk/vintage-sports-car-club)

# 500 OWNERS ASSOCIATION

## LAP TIMES - RACE 8

---

**7 Nigel CHALLIS**

Lap	1	2	3	4	5	6	7	8	9	10
1	1:32.60	1:22.23	1:22.16	1:22.70	1:24.07	1:24.95	1:24.26	1:24.05	1:24.52	1:23.23
11	1:23.48	1:23.01								

---

**16 Stuart WRIGHT**

Lap	1	2	3	4	5	6	7	8	9	10
1	1:36.26	1:24.44	1:22.92	1:22.49	1:22.71	1:23.06	1:22.86	1:22.67	1:23.24	1:23.26

---

**29 Chris WILSON**

Lap	1	2	3	4	5	6	7	8	9	10
1	1:31.52	1:22.27	1:21.91	1:21.76	1:21.58	1:22.52	1:20.66	1:20.80	1:20.65	1:20.13
11	1:20.95	1:20.70								

---

**33 Jonathan MORRIS**

Lap	1	2	3	4	5	6	7	8	9	10
1	1:35.44	1:23.19	1:23.36	1:23.75	1:22.96	1:23.18	1:22.70	1:23.32	1:23.96	1:23.66
11	1:22.88	1:23.02								

---

**44 Michael BROUGH**

Lap	1	2	3	4	5	6	7	8	9	10
1	1:39.35	1:32.38	1:33.15	1:33.36	1:34.18	1:32.51	1:32.32	1:30.52	1:29.61	1:30.32
11	1:30.81									

---

**53 Simon DEDMAN**

Lap	1	2	3	4	5	6	7	8	9	10
1	1:30.05	1:19.78	1:20.93	1:20.59	1:21.15	1:21.41	1:20.94	1:21.29	1:19.98	1:19.52
11	1:19.56	1:19.64								

---

**64 Richard KELLY**

Lap	1	2	3	4	5	6	7	8	9	10
1	1:35.79	1:24.60	1:25.00	1:22.77	1:23.91	1:24.92	1:27.21	1:29.06	1:28.89	1:28.54
11	1:28.55									

---

**92 Richard FULLER**

Lap	1	2	3	4	5	6	7	8	9	10
1	1:32.34	1:20.55	1:22.02	1:21.80	1:22.48	1:21.65	1:20.93	1:20.74	1:20.28	1:20.41
11	1:20.17	1:20.88								

---

**94 Douglas MCLAY**

Lap	1	2	3	4	5	6	7	8	9	10
1	1:42.21	1:33.02	1:34.99	1:33.85	1:32.72	1:32.40	1:32.87	1:33.05	1:33.75	1:34.40
11	1:35.49									

---

**99 Alex WILSON**

Lap	1	2	3	4	5	6	7	8	9	10
1	1:28.32	1:18.70	1:17.71	1:17.73	1:17.50	1:17.34	1:17.94	1:17.95	1:18.02	1:17.78
11	1:18.46	1:18.27								

# Lap Chart

## 500 OWNERS ASSOCIATION - RACE 8

Lap 1		Lap 2		Lap 3		Lap 4		Lap 5		Lap 6		Lap 7		Lap 8		Lap 9		Lap 10	
No	Time	No	Time	No	Time	No	Time	No	Time	No	Time	No	Time	No	Time	No	Time	No	Time
99	1:28.32	99	2:47.02	99	4:04.73	99	5:22.46	99	6:39.96	99	7:57.30	99	9:15.24	99	10:33.19	99	11:51.21	99	13:08.99
53	1:30.05	53	2:49.83	53	4:10.76	53	5:31.35	53	6:52.50	53	8:13.91	44	9:24.93 *1	53	10:56.14	53	12:16.12	53	13:35.64
29	1:31.52	92	2:52.89	92	4:14.91	92	5:36.71	29	6:59.04	92	8:20.84	94	9:29.19 *1	44	10:57.25 *1	92	12:22.79	92	13:43.20
92	1:32.34	29	2:53.79	29	4:15.70	29	5:37.46	92	6:59.19	29	8:21.56	53	9:34.85	94	11:02.06 *1	29	12:23.67	29	13:43.80
7	1:32.60	7	2:54.83	7	4:16.99	7	5:39.69	7	7:03.76	7	8:28.71	92	9:41.77	92	11:02.51	44	12:27.77 *1	44	13:57.38 *1
33	1:35.44	33	2:58.63	33	4:21.99	33	5:45.74	33	7:08.70	16	8:31.88	29	9:42.22	29	11:03.02	94	12:35.11 *1	16	14:03.91
64	1:35.79	64	3:00.39	16	4:23.62	16	5:46.11	16	7:08.82	33	8:31.88	7	9:52.97	7	11:17.02	16	12:40.65	7	14:04.77
16	1:36.26	16	3:00.70	64	4:25.39	64	5:48.16	64	7:12.07	64	8:36.99	33	9:54.58	16	11:17.41	7	12:41.54	33	14:05.52
44	1:39.35	44	3:11.73	44	4:44.88	44	6:18.24	44	7:52.42			16	9:54.74	33	11:17.90	33	12:41.86	94	14:08.86 *1
94	1:42.21	94	3:15.23	94	4:50.22	94	6:24.07	94	7:56.79			64	10:04.20	64	11:33.26	64	13:02.15		

# Lap Chart

## 500 OWNERS ASSOCIATION - RACE 8

Lap 11		Lap 12		Lap 13		Lap 14		Lap 15		Lap 16		Lap 17		Lap 18		Lap 19		Lap 20	
No	Time	No	Time	No	Time	No	Time	No	Time	No	Time	No	Time	No	Time	No	Time	No	Time
99	14:27.45	99	15:45.72																
64	14:30.69 *1	64	15:59.24 *1																
53	14:55.20	53	16:14.84																
92	15:03.37	92	16:24.25																
29	15:04.75	29	16:25.45																
44	15:27.70 *1	7	16:51.26																
7	15:28.25	33	16:51.42																
33	15:28.40	44	16:58.51 *1																
94	15:43.26 *1	94	17:18.75 *1																